The Future of Parking
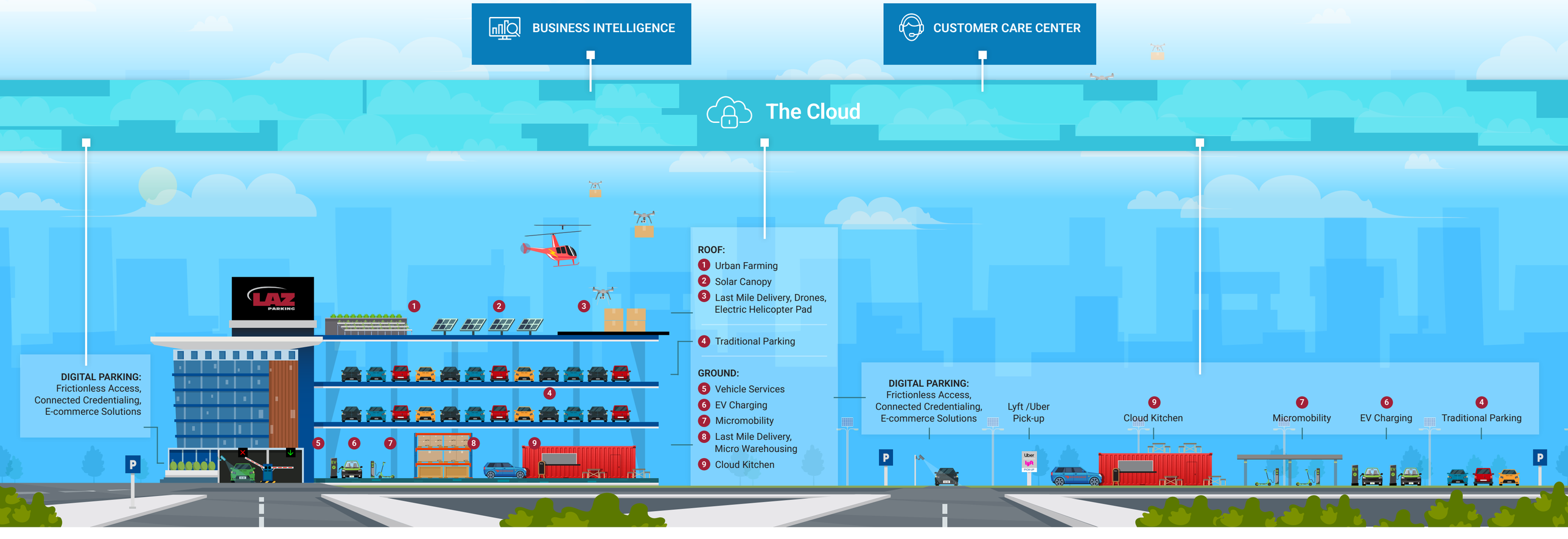
LAZ PODS® (Proximity on Demand Services)